

**Section C-C.** Vertical Scale 1:250  
Horizontal Scale 1:250

- Proposed Ground Level
- Existing Ground Level
- Proposed Fill Material

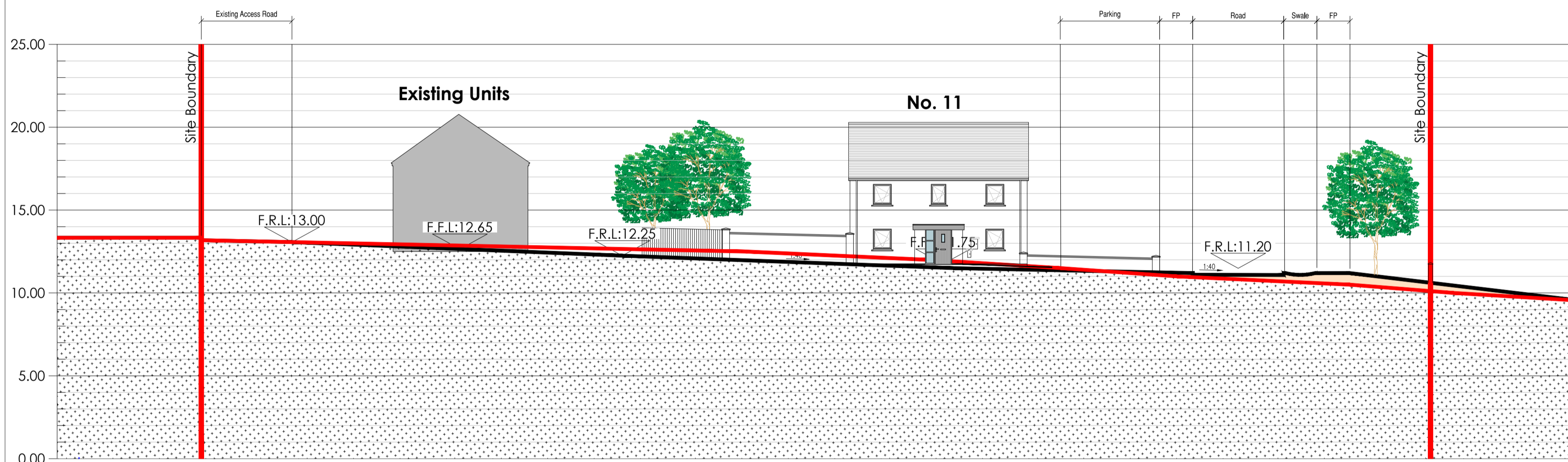

**Section B-B.** Vertical Scale 1:250  
Horizontal Scale 1:250

- Proposed Ground Level
- Existing Ground Level
- Proposed Fill Material

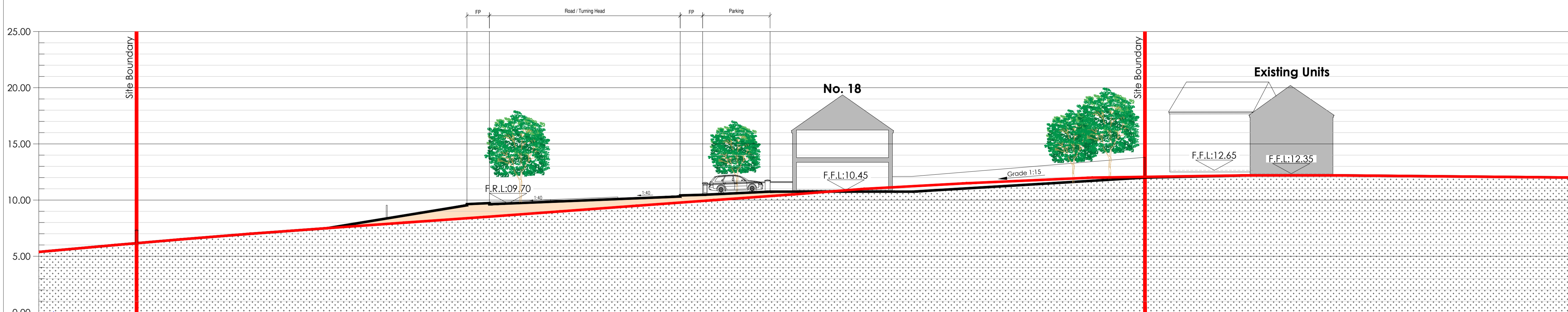

**Section A-A.** Vertical Scale 1:250  
Horizontal Scale 1:250

- Proposed Ground Level
- Existing Ground Level
- Proposed Fill Material

**Revisions**

X	XX/XX/XX						
Rev:	Date:			Details:			

**Donegal County Council**  
Architects Office



DCC Tel: 074 91 53900 DCC Fax: 074 91 72812

**PART 8 SUBMISSION**

**Project:**  
Proposed Housing Development at  
Mulroy View (Phase 2),  
Tamney,  
Co. Donegal

**Drawing Title:**  
**Proposed Site Sections**

**Drawing No:** PL - 06

Date: July 2023 Scale: 1:250 @ A1

Drawn / Checked by: DCC Job No: HCL 1322